Richmond News

PUBLISHED DAILY — OFFICIAL CITY PAPER

Volume 9 — RICHMOND, (CAL.) NEWS, SUNDAY, JUNE 30, 1918. — No. 151

Profiteers Will Be Punished

ENEMY BEING REPULSED GUNBOATS CLASH AT SEA

Huns Admit Loss of 100,000 Men—Largest War Bill In World—Germans Afraid of Yanks—Gist of News

POPE PRAYS FOR WORLD PEACE AT MIDNIGHT MASS

ROME, June 29.—At a midnigh mass for peace and the reestablishment of justice, charity and fraternity throughout the world, Pope Benedict raised his voice in prayer in St. Peter Cathedral this morning. The Pontiff, accompanied only by Archbishop Bonaventure Cerretti, secretary of the congregation for extraordinary ecclesiastical affairs, went to the cathedral at 10 o'clock last night to participate in the ceremonies. There were about 1000 present.

ENEMY ADMITS FEARS FIGHTING MEN OF U. S. A.

Paris, June 29.—German prisoners are virtually unanimous in confirming the fear felt of the Americans by the German hibh command. According to the declarations of officers this is the principal reason for the determination of Germany to seek at all costs to impose her peace on the allies before next winter. The prisoners make no secret of their astonishment at the fighting spirit and the versatility of the Americans.

GERMANS ARE BEATEN IN THREE ATTACKS

PARIS, June 29.—German attacks on the front southwest of Soissons for the purpoe of ejecting thes French from positions taken by them on Thursday night were repulsed last night and the French line was held intact, according to a statement issuedby the war office today.

In an operation northwest of Montdidier, the Americans took 40 prisoners.

In addition to their attack on the front in the Soissons area, the Germans sent assault attachments against the lines hely by the Italians on the Bligny Heights southwest of Rheims. The Italians drove off the German thrusts.

U. S. TROOPS TO ITALY SITUATION FAVORABLE

WASHINGTON, June 29.—The first American t roops landed in Italy, yesterday, General March, Chief of Staff announced today. Theese are not the troops sent by General Pershing, but consisted of units shipped from this country. The troops consist principaly of sanitary units, but include other special organizations, General March explained. It is made up mostly of noncombatant units. The combatant troops were sent by General Pershing as announced at the time.

No mention was made today of the number of American troops in Italy. Formal announcement will be made later.

Surveying the entire battlefront General March said the whole situation was exceedingly favorable to the allies.

RASCALLY PROFITEERS WILL BE PUNISHED

WASHINGTON, June 29.—Investigations have lead to the conclusion that profiteering exists among many American industries at the present tme, due in part to advantage being taken of "war pressure for heavy production," and in part to the inordinate greed and barefaced fraud of the owners of the several industries involved or under suspicion, tre Federal Trade Commission announced today.

The report was submitted in response to a resolution asking the Commission to furnish the Senate with all figures and information relative to profteering in order that the proper steps may be taken looking toward meting out punishment to those found guilty.

The report declares that unprecedented profits are shown in a survey of the packing industry. In this connection t is said. "Five meat

(Continued from page 4)

Chas. F. Donnelly Enters Politics

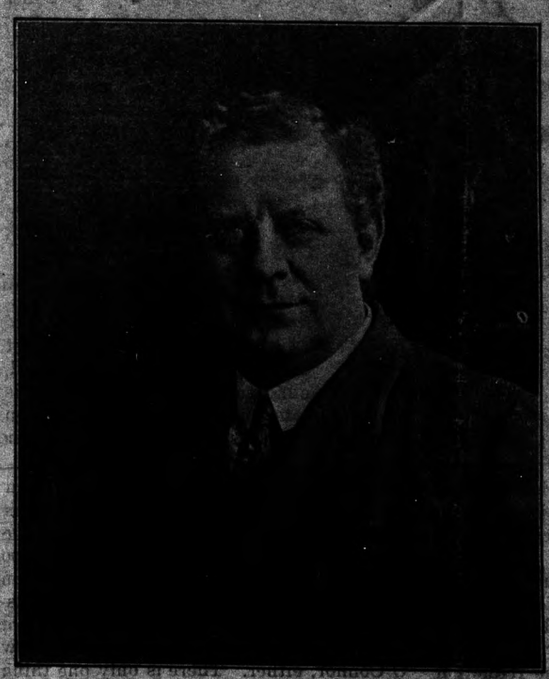

Like a clap of thunder out of a clear sky came the announcement yesterday afternoon of the candidacy of Chas. F. Donnelly, local superintendent of the Stret Railway, for the office of Coroner of Contra Costa County.

Frankly, the News has not been able to digest this new situation as yet, as it was totally unexpected, and will not attempt to do so without giving it serious thought and consideration. Mr. Donnelly is one of Richmonds most popular and beloved citizens: He has friends everywhere, and if he is really in this political game for blood, it is going to change the situation somewhat and complicate matters like everything. That he has been urged to get into this race is certain, for he surely did not seek it, and just what he wants it for is more that this paper can dope out offhand, but that is his business.

There is not a man in the county that we have more respect and friendship for than Charley Donnelly, but we will not go off half-cock about this political pyrotechnic until the meat in the cocoanut can be dug out. In a few days the News will give the whole story in detail.

Charley Donnelly is a great lodge man, and also strong with the ladies—not that he ever flirts with any of 'em, y'know, but he is always helping them out in any public work they have on hand, Red Cross and other war work, entertainments, and all that. And of course, the ladies all have a vote.

On page four of this issue appears the political announcement card of Mayor W. L. Lane for the office of Supervisor of this district. There has much rumor of the candidacy floating around for some time, but this is the first official announcement of it on the part of Mr. Lane himself, hence his genial phiz is pictured herewith and this brief story of his career.

To the public at large Mr. Lane is known as Hizzonner the Mayor, but to we old timers he is just plain "Bill," and he will always be just plain "Bill" to us even if he goes up to the presidency of the United States, and we would not want it otherwise—our mayor is something like our immortal Lincoln in that respect, as there are no frills about him.

Lane is a lather by trade, a contractor along that line of building, and a member of the Richmond local of the Contra Costa Trades Council, with a union card in his inside pocket. He has been a soldier and served his country in the Phillipines during the Spanish American war, and wouuld like to break into the present big scrap. He is a Republican and was honored by the Governor of the state by appointment as trustee of a state institution some time ago. He is now serving as Mayor of the City of Richmond, and we do him the credit of saying that Richmond never had a better mayor.

As to his candidacy for supervisor, the News will have much to say in subsequent issues. That he will run very strong is conceded.

Mayor W. L. Lane Announces Candidacy

THE DISTRICT ATTORNEY MAKES PUBLIC STATEMENT

In Which a Very Good Showing of Efficiency Is Made—115 Prosecutions on Liquor Law Violations

MARTINEZ, Cal, June 29, 1918.
Richmond Daily News,
Richmond, Cal.,

My Dear Editor:

Having decided to become a candidate for reelection to the office of District Attorney, I beg leave to submit my candidacy to you and through you to the people of your community.

The criminal work of Contra Costa County has increased in volume vastly what it had been previous to my incumbency, and yet I am using the same office force my predecessor did.

Since becoming District Attorney I have prosecuted one hundred and fifteen violations of liquor laws, which violations have extended over the entire period of my incumbency. In these cases we have secured convictions of ninety per cent of the cases, and in practically all of them we have had jury trials. These prosecutions have not been confined to any one particular locality but have extended from the western boundary line of the county to the eastern. In this connection, I might state, that the Board of Supervisors upon a showing made by me, and upon my request, have closed up fifteen road houses and saloons of notorious character for violation of the law, among which were the Panama Pacific, Six Bells, Chateau, Billy's Cabaret, McElhone's Bar, the Country Club, and others: many of these were closed in 1915, and others subsequent to that time.

We have prosecuted thirty-five cases under the Penal Statute, punishing prostitution, and have secured a conviction in a vast majority of these cases. We have brought numerous red light abatement proceedings and in these have lost but one case. The one case lost was Horshoe Bend in 1916, which we had previously closed under penal prosecution, and subsequent to the closing we were requested to file abatement proceedings, and when the evidence was presented to the Superior Court the judge found the evidence insufficient, and, in this connection, this place has been closed ever since, though for approximately twenty years previous it

(continued on page 4.)

W.S.S.
WAR SAVINGS STAMPS ISSUED BY THE UNITED STATES GOVERNMENT

Save for Your Country's Sake

—save for your own sake. A dollar will buy more later.

Invest in War Savings Stamps

Safeguard Your Income

There is only one absolutely sure way to safe-guard your income—to keep proper track of it and know just where it goes—and that is to open a checking account. If you pay all of your bills by check, you'll be surprised how much further your money will go—its a check on dribbling away a fews bits here and a few bits there for articles you can get along without. Best of all its an absolutely safe receipt for all moneys paid out—it removes the possibility of paying an account twice. If you have not already opened a checking account, come to this bank now and start one.

THE MECHANICS BANK
Macdonald at Eighth Streets, Richmond.
"At the Sign of the Clock"

END OF THE MONTH SPECIALS

Ribbons! Ribbons! Ribbon Bows!

27-inch fancy Dress Ginghams (Amoskeag), 30c quality, yard 25c
A good quality Women's Stockings, regular 25c quality, per pair 15c
Women's White Silk Gloves, $1.00 quality 49c

Special Discount of 10 Per Cent
On All Infants' Wear, Women's Muslin Underwear and Wash Skirts.

SHIRT WAISTS
Voile and Organdie Shirt Waists, values up to $2.50 ..... $1.49

EGAN'S 917 Macdonald Ave.

Don't Be a Slacker

The man who is wasteful and fails to set aside regularly a sum of money against his old age or to provide a satisfactory education for his children is a traitor to himself and his family.

So YOUNG MAN don't be a SLACKER but systematically build up a financial breastwork with which to battle with the future and it's problems.

BANK OF RICHMOND
POINT RICHMOND

July 3-4.—Red Cross carnival, at Richmond.

WANTED—Clean cotton rags at the News office for cleaning presses, etc. Good prices paid.

Clean Upland Look Right

All over America hundreds of towns and cities are having what they term "Clean-Up Week," and during that week every body who possibly can give stheir home or place of business a coat o f fresh paint. This would be a good plan for Richmond.

Nothing adds so much to the looks of a house or a town as fresh paint. It gives an air of sanitation, clealiness and also prosperity.

Use some wall paper, paint and varnish on the inside, too.It will make you feel better to have your home look better, and you will make a hit with the wife at the same ime.

everything in the "Clean-UpLine, and a little paint and stain go a long ways.

ZEB KNOTT

319 SEVENTH STREET, RICHMOND

John Opmans' Furniture & Hardware Store

Where you are likely to find almost anything you want.

AT REASONABLE PRICES

COMPLETE LINE OF FRUIT JARS, CANS, JAR CAPS AND RUBBERS

Seventeenth and Macdonald . Phone 1008-W

APARTMENTS

THE ANDRADE APARTMENTS
THE PRINCETON APARTMENTS
THE BROWN APARTMENTS
THE WATSON APARTMENTS
THE HUMBOLDT APARTS.

Consult us when in need of reservations. We are just finishing up two new one now and intend to build home. Make your reservations early.

THE RICHMOND CO. S. F.—Wells - Fargo Bldg. ...Phone Sutter 4174. Rich.—23d and Macdonald Phone Richmond 444.

Brooms 79c

5 rolls or squares Toilet Paper . . . 39c

Palmolive Soap, 3 for 25c

Crisco, per can 34c, 52c, $1.02, $2

STIEFVATER'S

TWO BIG STORES

801 Macdonald Ave. Phone Richmond 83

115 W. Richmond Ave. Phone Richmond 41

SPECIALS

7-ft. Second Hand French Range, good condition $25.00
2nd hand Hot Water Heater, coal, for Apts or barber shop 16.50
Second Hand Gas Water Heater, ... 7.50
Second Hand Steel Range, with coil and hot closet 20.00
$30.00 Gas range, NEW, connected, ...$25.00
$29 Gas Cooker, NEW, connected 17.50
Hot Plates, 2 and 3 burners, Buy now while they last.

SPIERSCH BROTHERS

PLUMBERS AND SHEET-METAL WORKERS

28 Park Place. Phone Richmond 863

THE RICHMOND DAILY NEWS

RICHMOND PRINTING & PUBLISHING CO., PUBLISHERS
F. J. Hulaniski, Editor and Manager

OFFICIAL PAPER OF THE CITY OF RICHMOND

Entered at Richmond, Cal., Postoffice as Second Class Mail Matter.

SUBSCRIPTION PRICE: $3.50 a year; $2.00 for Six Months
Monthly by Carrier, 40c.

250 SIXTH STREET PHONE RICHMOND 52

THINGS POLITICAL

This issue of the News seems to be more politics than anything else, but right now that has to be put up with, as the campaign has opened and the various candidates for the county offices will now seek election upon their merits.

While the war has, and should have, the main attention of all good people, and politics should not be allowed to in any way interfere with that patriotic duty, still, the selection of a set of men who are going to take over the political and economic destiny of the State of California and the County of Contra Costa, is of such importance that it deserves serious consideration on the part of the voters.

In the state there will be prohibition and various other side issues put forth by the piliticians, but the only real issue there is, or should be, is the matter of state expense. That overshadows everything else, and must be attended to, for that is a matter that comes home to the lives and homes and pocketbooks of every man, woman and child in the state. The people can be depended upon to settle the prohibition and liquor questions themselves, by direct vote and by instruction to those they elect to the legislature, but the question of state expense is up to the office holders and the politicians, and therfore the people want to be careful whom they select. The expenses of this state are a stench in the nostrils of all decent people. It is a shame and a disgrace, and unless the candidate for governor comes out on a platform for the reduction of these expenses, the doing away with an army of public teat-suckers and the abolishment of a lot of useless commissioners and bureau hangers-on, this paper for one is going to camp on his trail, no matter who he is.

In this county the issue is clearly booze. There is no other, as far as the candidates for the assembly are concerned. William Calahan, present incumbent, is a candidate for re-election. He announces that he is going to stand on his record. You bet he is. The News will see to it that Bro. Calahan stands on his record all right, and we are going to have some very interesting sidelights to throw on that record before this campaign ends. Every man must stand on his record. As ye make your bed so must ye lie.

The issue, as to assemblyman, is clearly wet and dry, and Calahan is wet. Until we get the data from Sacramento, which we are now gathering, we will not state positively the exact number of liquor licenses there were up in the last session of the assembly, but believe it was seventeen, and that Friend Callahan voted against sixteen of them and was absent when the other came up. Some record, when it comes to the booze issue. It is hard, these temperance times, to stand on a record as wet as that---one might easier swim in it.

Opposing Calahan will be Councilman H. O. Watson, of Richmond, and as soon as he officially announces his candidacy we will give his bric-a-brac history in full to the people. Rumor also has it that a man named O'Connor, of Pinole, also has assembly aspirations, but of that we do not know as yet for certain, and do not know O'Connor, either. There is only one thing we can say in his favor at this time, and that is the name evidently is not German.

LABOR RECRUITING UNCLE SAM'S JOB

Need of Centralization Seen by Assistant Secretary of Labor Post.

RESERVES MUST BE CREATED

Government Must Monopolize Employment Agencies of Country in Order to Equalize Supply and Demand in Different Sections, Declares Official.

Long before the war the late Dr. Charles R. Henderson, who made a deep study of unemployment, advocated centralization of the means of keeping workers engaged. A somewhat similar idea is now voiced by Louis F. Post, assistant secretary of labor. Writing in the New York Mail, Mr. Post makes the suggestion that competition for workers at least in war time must be erased if present needs are to be met.

It is the duty of the labor department, he remarks, to recruit the industrial army that sustains the military army. He declares that the employment service of the department of labor has enlisted hundreds of thousands of men who are turning out a steady stream of ships, shell and cannon, as well as foodstuffs and clothing for our armies. "At present," he continues, "more than a hundred thousand a month are being actually placed by it in war industries, and the number is increasing at such a rate that within a very short time the monthly number will be more than doubled. Every possible kind of position is being filled. Clerks, skilled mechanics, laborers, draftsmen, ship carpenters and calkers, managers, machinists and dozens of other occupations find their places in the roll. The versatility of the service is shown in its recent success in raising a motor mechanics' regiment of 7,000 men.

"These great numbers refer only to those actually placed. In many industries there is no present possibility of employing all the men available. Great reserves are therefore being built up. These consist of lists of men who have volunteered to serve in certain capacities, where they are not needed at present, but where the industrial expansion will provide places for them later on. For instance, a gigantic reserve of shipbuilders, 250,000 in all, has been enrolled.

"Shipbuilding, however, creates only a small part of the demand, food production being equally important. A great system of farm agencies is also at work in the United States employment service. Seventy-six thousand postmasters are co-operating in another recruiting drive and a reserve of 250,000 boys between sixteen and twenty-one is also being created. And so this great work goes on.

"Seven men are acquired in industry for every man in military uniform.

"As time goes on it becomes increasingly apparent that industrial recruiting during the war must be done by the government alone. The futility of competitive employment agencies is shown by a recent happening. A private employment establishment in Detroit hired in behalf of a Pittsburgh employer a large number of machinists and arranged for their transportation to the Pennsylvania city. On the journey the train which brought them to Pittsburgh passed another going from Pittsburgh to Detroit carrying nearly an equal number of machinists to the Michigan city.

"The government must monopolize the employment agencies of the country. The organization which handles the problem must be national, big enough to cover the whole country and balance state against state, filling deficits in one from surpluses in another. There is only one organization in the country big enough and national enough to do this. That organization is the United States government. It alone possesses the ability, the breadth, the authority and the confidence of the public."

Shopmen Asks Raise.

Representatives of 500,000 railway shopmen today asked the railroad administration not to put into effect the new wage scale without upward revision for their crafts, saying great dissatisfaction would be created, and intimating that it might be impossible to avoid many strikes.

Spokesmen for the six shop trades declared they had found it difficult to work out a wage scale on the basis of the director general's order and that extreme disappointment existed among all men who had read it. They urged speedy action to revise the scale.

Civil Employees Raised.

As a means of meeting the increased cost of living a law has been passed which grants an increase in the salaries of the civil employees of France and which provides for further allowances to cover family expenses by making specific increases, according to the number of children living with such employees and dependent upon them.

Teachers' Salaries.

In the northern and western states the average teachers' salaries paid for each child six to fourteen years of age range from $15.78 to $36.30 per annum for all pupils, and in the southern states from $5.27 to $13.79 for white pupils and from $1.44 to $8.53 for colored pupils.

Never Learned It.

We asked the young lady across the way if she ever used the thesaurus when she had anything to write and she said she'd never learned to operate it and still used her fountain pen.

RICHMOND MARKET

WE DO NOT ADVERTISE ANY SO CALLED

SPECIALS

TO SELL THE CHEAPER GRADES OF MEAT

QUALITY

Is always our first word and our prices are always right.

FRESH FISH EVERY DAY

Richmond-Central Markets

THE MARKET OF QUALITY

O. R. LUDEWIG, Proprietor.

Professional Cards

Phone Rich. 94. Open Evenings
DANIEL BARTON
Attorney at Law
Notary Public. Damages, Probate Land, Mining, My Specialties
607 Macdonald ave., Grant

HIRAM E. JACOBS
Attorney at Law
First National Bank Bldg. Rooms 5-6
Tel. Richmond R-545 Richmond

C. A. ODELL
Attorney at Law
607 Macdonald Phone 422
Richmond, Cal.

UNDERTAKERS

Phone Rich. 429 ..Richmond, Cal.
BERT CURRY
Undertaker and Embalmer
832-836 11th St. near Macdonald Av.

E. B. SMALLWOOOD
Undertaker and Embalmer
Deputy Coroner
727 Macdonald ave. Phone Rich. 112

WANTED—Advertisers find that a classified ad in the News does the work. Prove it by trying it.

CONTRACTORS.

J. N. LONG
Plastering Contractor
Estimates Furnished
327 Twenty-first St. Phone Rich. 1043

LESTER & WALKER
Real Estate. Insurance.
Notary Public.
Resident Agents Saxon de Luxe Cars
255 Sixth Street.

H. E. Sommerville, Manager
RICHMOND BRANCH
GEO. W. CASWELL CO.
Teas and Coffees
2456 Solto Ave.
Phone Richmond 540 California Blend
Phone orders given Chaffless Coffee
prompt attention
Pure spices, exthacts and baking powder. Agent Ind. Cracker and Biscuit Co. Sucessor to Guy Westover

ZEB KNOTT
Contract Painter
Dealer in
Wall Paper, Paints, Glass

Sales of Disinfectine are increasing every week in Richmond. To buy it once means to keep itin the house always.

Have you subscribed for the News?

You Get ALL the News in the NEWS

NEW S. P. TIME TABLE

Trains to San Francisco

6:52 a. m., 7:05, 8:03, 9:14, 10:09, 12:28 p. m., 11:00, 2:54, 5:05, 5:24, 5:41, 6:47, 8:53 and 9:50 p. m.

Effective June 2nd trains from San Francisco as follows:

Leave San Fran.	Arrive Richmond	Arrive Martinez
6:00 a. m.	6:47 a. m.	
6:20	7:12	
6:20	7:22	8:32 a. m.
7:20	8:10	
8:00	8:48	9:50
8:20	9:17	10:00
8:40	9:30	
9:40	10:44	
10:20	11:17	
2:40 p. m.	1:39 p. m.	2:35 p. m
2:40	3:35	
4:00	4:55	5:32
4:40	5:34	6:45
5:00	5:56	
6:20	7:19	
6:40 ex. Sun	7:34	8:30
7:40 Sun.only	8:36	9:50
8:20	9:22	
1:40	12:38 a. m.	1:30 a. m.

Prncipal changes are that No. 16 is back on same schedule that it was six or eight months ago and leaves Richmond for Portland at 9:22 p. m., and Calistoga, Santa Rosa train leaves Richmond 5:34 p. m. A shipyard train will be put on Monday June 3rd and will be daily except Sunday, leaving Richmond 6:57 a. m., and return from shipyard arriving at Richmond 6:20 p. m.

Subject to change without notice.
H. A. STIVER, Agent.

Attend the tent meeting tonight at Ninth and Bissell Avenue.

Subscribe for the News.

TIVOLI RESTAURANT AND BAKERY
Catering a Specialty.
Merchants' Lunch, 11 to 2, 25c
Otto Keller, Prop.
509 MACDONALD AVE.

When you want to buy ELECTRIC LAMPS or MATERIAL, go to an ELECTRIC STORE—it means better goods, better service and right prices. See us.

Pioneer Electric Co.

Phone 17. 318 Macdonald Ave.

Glasses Prepared

GOOD EYE-SIGHT WILL HELP WIN THE WAR

Help win the war by conserving your eyesight.

DR. C. R. BLAKE
704 Macdonald Ave., Upstairs.
Open Afternoons and Evenings
And by Appointment
If they don't fit you can't have them

Gold Mine Kitchen

519 Macdonald Ave.

This is where the ets are good, the service quick and the prices reasonable.

Try Us

BUSY MEN

of the people get the relief they seek from us. Remember that in nearly every case these patients have been given up by other doctors.

Our Chinese Medicinal Herbs are bound to help you.

No Cost for Consultation and Diagnosis.

Office Hours: 10-8; Sundays 10-12.
DRS. CHAN & KONG
Phone Oakland 9349
901 Clay Stree t., corner Ninth St.
OAKLAND, CALIFORNIA

GAS

THE PERFECT FUEL FOR YOUR USE.
CLEAN, SAFE, QUICK.
No Ashes, No Danger, No Delay.
Best Fuel for Any Kitchen.

Pacific Gas & Electric Co.

709 Macdonald Avenue Phone Richmond 531

President Wilson

ASKS YOU TO BE LOYAL TO YOUR COUTRY.

You cannot ebloyal to your country unless you are loyal to your home town—and the way to do that is to

Patronize Home Industry

Money spent at home continues to circulate at home.

THE RICHMOND ABSTRACT and TITLE CO.

is a Richmond institution, owned by Richmond home owners and taxpayers. Photographic record of every transaction in the County. Member of California Land Title Association, American Association of Title Men and Bay Counties Title Association.

SEE US BEFORE BUYING OR BUILDING

22nd & Macdonald Avenue. CHAS. G. BACON,
Phone R. 819 Manager.

OUR MOTTO: ACCURACY, PROMPTNESS AND RELIABILITY

News Classified Ads

GOOD PAY—Registered voters, men and women, to get names for Single Tax petition. 640 Eighth Street. 145 ts6-*

FOR RENT—3-room apartments, completely furnished, $20, including phone, water and garage; good location. THE RICHMOND CO., 23rd and Macdonald avenue. Phone Richmond 444. 74-tf

FOR SALE—A fine 5-room, close in, cottage, almost in the center of Richmond; easy installments. See us at once if you want to capture this great bargain; it is just what you want. W. H. SANFORD. Phone 921, Richmond. 58-tf

BYRN'S BARGAINS

Lot on Bissell, $400.
House on 9th st., $1500.
Also two others on 9th; $1525 and $3150 Easy terms.
Fox Exchange—Going ranch, 280 acres, $10,000. Fully equipped and improved. Will take Richmond property in part or in full.

R. W. BYRN
909 Macdonald Avenue

LESTER & WALKER BARGAINS

3 lots and modern 5-room cottage, fine location, foreclosure sale. $2600; easy terms.

4-room modern cottage, 15th st., one lot, only $1500. Small payment down; balance to suit buyer.

3-room cottage with windmill and tank, one lot all planted to gorden. Price $1300; $250 cash and balance at 6 percent.

9-room modern house, 2 lots on 4th st., $3850; $400 cash, balance at 7 per cent.

2 lots on 19th st., between Bissell and Chanslor, $1000; easy terms,

LET MAYERS DO IT

Mayers' American Cleaning and Dyeing Establishment at 1116 Macdonald avenue, is so well known in Richmond for many years past that it is probably needless to say that it is the leader in this line of business in this city. If you want your old suit made to look like new let Mayers do it. That's his business and he knows how. Incidently, he doesn't charge but very little. For further information telephone Richmond 452. tf.

FOR SALE

$2750 buys two fine lots and 2 houses; fine location and some terms.

$750 cash buys 2 lots on 22nd St.

$2250 buys a fine new 4-room house with garage, on easy payments.

$1800 buys 5 room modern house, $300 down, bal. to suia buyer.

$3000 buys strictly modern 6-room house, close in. Some terms.

CONN BROS. 253 6th Street

LITERARY GEMS

That is what a number of the brightest men of America have said of the Thinkograph. It will soon be out of print and then you cannot get it at all. The News still has a few bound volumes at cost price, 50 cents, and suggests that you put one in your library before it is too late. tf

EVERYBODY READS THEM

Results prove that everybody reads these Want Ads. If you lose something, they find it; if you find somewant to rent a house or apartment, they get it for you; if you want to either buy or sell anything, the Want Ad in the News is the quickest and cheapest sales agent you can employ. Try it and see. tf

Reason-Think

COFFEE is the staple item that you can save on. Don't pay for Delivery, Solicitors, Tin Cans and Middlemen, and don't buy Stale or Cheap Coffee. We sell our Very Best Coffee at 25 cents per pound, or Good Coffee at 20 cents per pound. We guarantee these coffees to please you as well as any 40-cent and 30-cent kind.

PACIFIC COFFEE STORES CO.
516 Macdonald Avenue.

NOTARY PUBLIC—I make and acknowledge all kinds of legal papers, exemptions from military service, deeds, mortgages, contracts leases, etc.; houses to rent; fire insurance. H. G. Stidham, 16. Washington ave. Phones: Office 868; residence, 920. 36tf

I have found that "Disinfestine," put up by the C. R. Terrell Co., of Richmond, Cal., is the most valuable all-purpose remedy I ever had about the house. Never a day passes but that some member of the family uses it. We wouldn't be without it.

Mrs. Nettie M. Freeman,
317 Bissel Ave.,
Richmond, Cal.

Richmond Cottage Hospital

A quiet, homelike hospital for Richmond people, under the care of their own physician. Each patient will receive the personal attention of a graduate nurse. Ninth street and Barrett avenue.

Phone Richmond 885.

Harbin HOT SPRINGS

The Family Resort. Not for style but for
Health---Pleasure---Comfort
Fine Hot Baths, Natural Steam Rooms, Hot Indoor Plunge
Large Swimming Tank.
Dancing Every Evening
A Wonderful Cure for Rheumatism
N. S. BOOTH, Prop.
Harbin Springs Lake Co., Cal

E. B. BRECK

Invites you to make his place headquarters while waiting for the car or to pass the time away.
CIGARS, TOBACCOS, CANDIES, POOL, NEWS AND PERIODICALS
NEW CIRCULATING LIBRARY
Don't forget the name and number—2327 Macdonald Avenue.

T. & D. RICHMOND THEATRE

SUNDAY

ARCHIE NICHOLSON TRIO
Big Tand D Road Show—One of the Best Yet—Pretty Girls and Good Music.

uMsical Comedians

MARK AND DEAN
Comedy Singing and Talking Acts

EMILIE SISTERS
Youthful Artistic Aerialists

MARIAN MAHR
Character Singer

PCTIURE PROGRAM
Wooing of Princess Pat"
Pathe NUews

NOTICE TO CREDITORS
No. 4259

IN THE MATTER OF THE ESTATE OF ANDRO NELSON, DECEASED.

Notice is hereby given by the undersigned, administrator of the estate of Andro Nelson, deceased, to the creditors of, and al persons having claims against said decedent to file them, with the necessary vouchers, in the office of the Clerk of the Superior Court of Contra Costa County, State of California, or to exhibit them, with the necessary vouchers, to the said administrator at the law offices of J. E. Rodgers and A. F. Bray, Byron Brown building, Martinez, Cal., the same being designated as the place of business in all matters connected with said estate, within four (4) months after the first publication of this notice.

Dated June 22, 1918.

CHARLES H DALEY,
Administrtaor of the estate of Andro Nelson, deceasad.
J. E. Rodgers and A. F. Bray,
Attorneys for Administrators,
Byron Brown Building,
Martinez, Cal.
June 22. 30; July 7, 14, 21, 1918

REALTY TRANSFERS

Daily service to the News by the Richmond Abstract and Title Co.

Edward and Lily B Strowbridge dd lt, 22, blk 11, Amd. City of Richmond,

H. A. and Myrtle Hays to J. A. Knowlton deed lts 5, 6 blk 4, Soito First addition Richmond.

J. A. Knowlton to R. M. Montgomery deed same.

Rich. Annex Land Co. to Oscar Anderson deed lts 21 and 22, blk 50, Richmond Annex.

Same to Edwin T Jones, deed lt 30, blk 85, same

B H. Griffiths to Andrew Thalman, deed lts 14 t 1 , blk 57, North Rich. Ferry and Land Co.

National Realty Co. to Chas. S. Pit deed lt 2, blk 10, Turpin Addn.

Chos. S. Pitt to Clara Gianella, deed lt 1, W 1 ft lt 2, blk 10, same.

Belle Austin to W. .... Bawyer, ded one half int. lt 9, blk 22, Amd. City Rich.

Rich. Annex land Co to Clara F. Southard, deed lts 33, 34, blk 4, in Rich. Annex.

Steaal C. ad W. R. Lovegrove, dd lt 9, blk 19, Inner Harbor business BBlocks.

Lester H. Stock to A. C. Foster deed its 8, 9, blk 1, Santa Fe.

Contra Costa Realty Co to Jeanie R. Timmins, deed lt 13, blk 13, Tewkerbury Heights.

M. A. Hays to J. A. Knowlton, dd lts 5 and 6, blk 4, Soito First Addn.

New Rich Land Co. to W. J. Coumbe, deed lt 35, blk 236, Wall Addn.

FOR SALE—We sell For Rent Cards. Furnished Room Cards, apply at Richmond News Office

ROOMS

POINT RICHMOND
Outside, Clean, Freshly Papered

GOOD BEDS

Only $5.00 to $7.00 per month
QUIET PLACE FOR SHIFT MEN

53 Park Place

CHAS. B. WOOD
Notary Public--- Insurance
Life, Accident and Fire
Office 502 Macdonald Ave.

23rd Street Market

FRESH, CURED AND SALT MEATS

FRESH FISH EVERY FRIDAY

23rd STREET Near Clinton

Among the Churches

FIRST PRESBYTERIAN CHURCH
Twelfth and Bissell

Henry Kendall Sanborne, minister. 9:45 a. m. Sunday school. A. H. Poage, Supt. 11 a. m. Morning worship. Bible message by W. R. Peterson. Anthem: "If With All Your Heart." 6:30 p. m. Christian Endeavor. Topic: "The Power of the Cross in Africa." 7:45 p. m. Evening worship. Rev. Kersey Griffith of Berkeley will give the message. "The Winning of Souls." Anthem: "Awake, O, Zion." 8 p. m. Wednesday, service preparatory to communion. The Daily Vacation School will continue through the week with the exception of the Fouth of July. A picnic for the school will be held on Friday.

ST. PAULS EVANGELICAL CHURCH
Macdonald Ave., near Sixth St.

Sunday school at 10 a. m. Preaching services at 11 a. m. All friends of the church cordially invited to attend. There will be no services nor Sabbath school on July 7th.

FIRST CHRISTIAN CHURCH
Sixth St. and Bissell Ave.

Rev. Thomas A. Boyer, minister. Mrs. Taylor Johnstone, choir director. Miss Vera Wyatt, organist. 11 a. m. "The Divine Frustrations of Men's Plans and Programs, or, the Blessings that Come to us in Disguise." 7:45 p. m. "Everyman's Qhestion." This is the reghlar annual I. O. O. F. memorial service. The several lodges of Odd Fellows, together with their affiliated lodges, are to be present at this service. It is open to the general public as well. Sunday school at 9:45 a. m. Regular meeting of the Senior and Intermediate C. E. societies at 6:30 p. m. Special memorial musical program at evening service, accompanying memorial talk. A cordial welcome at all times to all.

EPISCOPAL CHURCH

On Sunday, June 30, there will be Sunday school in Bank hall at 9:30, and evening service at 7:30. In Trinity church, Point Richmond, Sunday school at 10 a. m. and morning prayer at 11 a. m. The Guild will not meet this week. Choir practice will be held Friday evening in Trinity church at 7:30. There will be a meeting of the parishioners in the church on Monday July 8 at 7:30 p. m. Rev. H. B. Hadlow, Rector.

CALVARY BAPTIST CHURCH
10th near Nevin Ave.

Carl Bassett, pastor, residence 711 Maple Ave. Calvary Sunday school commences at 9:45 a. m. W. Dimock Supa. Come. Preaching service at 11 a. m. Owing to the absence of the pastor Rev. C. M. Gardner of Oakland will preach Sunday morning. Intermediates and B. Y. P. U. meet at 7. Preaching service at 8 p m. Mrs. C. M. Gardner will speak at this service. She is recognized as a splendid speaker and deserves a large audience. Prayer meeting next Wednesday at 8 p. m.

FIRST BAPTIST CHURCH
Washington and Nicholl

Cloice R. Howd, pastor. 11 a. m. "The Prayer Life of Jesus." 8 p. m. "A Christian Nation." But the limit W. S. S.

WESLEY METHODIST EPISCOPAL CHURCH

Professor C. C. McCown, acting pastor. Sunday morning topic: "Spiritual Self-Cultivation." Evening topic: "The Basis of Social Reorganization." Sunday School 9:45. Morning service at 11. Epworth League :45. Vesper service 7:45.

FIRST METHODIST CHURCH

10 a. m. Sunday school. Good teachery for every grade. B. E. Scoble, Superintendent. 11 a. m. Morning worship. Sermon tipoc: "The Bible in the Fronk Rank." Everyone is cordially invited to this service. 7 p. m. Epworth League. Topic is patriotic: "Our Heritage as Americans." 8 p. m. Evening worship. Topic of sermon: "Christ Our Safety and Comfort." This church stands for all that goes to make up a Christian and you are always welcome. Come and bring a friend. J. C. Gillette, minister.

FREE METHODIST TENT MEETING
Ninth St. and Bissell Ave.

Religious services including preaching, 3 p. m. All are made welcome.

FIRST CHURCH OF CHRIST SCIENTIST

Richmond Club, Nevin Ave., at 12th St. Services Sunday at 11 a. m. and 8 p. m. Subject: "Christian Science." Testimonial meeting Wednesday evening at 8 o'clock. Thep ublic is cordially welcome at all services. Christian Science Reading room, Pillow building, open to the public daily from 2 to 4 p. m. and Saturday evening from 7 to 9.

Lively Vaudeville at Richmond Today

Thos ewho love music and those who delight in thrills will find both in large measure at the Richmond Theater today where Manager Reardon has gathered a choice asortmeit of talent, insluding the Archie Nicholson Trio, three men singers and musicians with a screamingly funng act, and the Emilie Sisters, charming aerialists with an act in which there is "something doing every minute."

There will also be comedy singing, and dialogue by Mark and Dean and character songs by Marian Mahr. The picture program will include "The Wooing of Princess Pat," and a Pathe News.

West Side Women Test Many Babies

Mrs. J. G. Gerlach, who was in charge of Baby Welfare Week on the west side, is enthusiastic over the good work accomplished during that time. She is especially full of praise for Mrs. C. A. Odell, who is a trained nurse and rendered excellent service by giving her itme daily during the week and personally examining every child brought.

One of the important things accomplished was the finding of a number of defective children whose mothers were unaware of their troubles. One had a croked spine. The Social Service bureau has stepped in and taken charge of the children who need treatment and corrective operations.

At the same time many handsome and healthy babies were brought to the rooms for examination. Among the prize winners were Claire Smith, daughter of Mr. and Mrs. F. M. Smith, 414 W. Richmond; Dorothy Rumsey, daughter of Captain and Mrs. Jack Rumsey, 25 Oregon; Edward Garrard, son of Councilman and Mrs. E. J. Garrard; Anna, Elizabeth and Helen Pope, daughters of Mr. and

HUNS TO QUIET RUSSIA

LONDON, June 29.—The German government, according to German newspapers, is taking measures with a view to intervention in Russia, says a dispatch to the Exchange Telegraph Company today from Zurich. Under this plan, it is stated, troops will be sent to restore order, assisted by Maximilist forces.

Richmond is a workingman's town, and the News, being the official organ of organized labor, is the workingman's paper.

Supervisor Knott Announces Candidacy

Elsewhere appears the political announcement of Supervisor Zebb Knott for re-election to that office. The announcement came into the News office so late last night that we have not had time to do the subject justice, so will put it off until we can interview Bro. Knott and find out what he is willing to impart about his history. On page four you will find his picture. We had a hard time finding that cut, and came near running as a substitute one of Dougles, the shoe man, as neither of them has any hair on top of his head where the hair ought to grow.

Without going into the details of this matter right now, it must be admitted that Zebb Knott has a whole lot of friends, and they are going to vote for him, most of them, for re-election. We should judge from a hasty glance over the field that the race between him and Mayor Lane will be close and interesting. One more remark, and then good night, for it is now getting toward a. m.—the people are sure to have a good man in that office, whichever way it goes.

RICHMOND MAN IS ARRESTED ON DRAFT MUDDLE

Herold Leep, a Santa Fe man, is held at the police station pending adjustment of draft difficulties. It appears that Leep secured deferred classification on dependency of his wife and child.

Although the wife left him, taking their child with her, Leep did not have his classification changed. He has been contributing still to her support, he says.

NOT MANY ALIEN WOMEN IN THIS CITY

The number of alien women who have registered did not come up to the estimate for this city according to the police and there are indications that a number who should have registered have failed to do so. This rendered them liable to internment for the period of the war.

Although the police say they cannot give out the number of registrants it is not thought to be over a score, if that many. Richmond is the only city about the bay where information as to the number of registrants is withheld.

When you happen to know a local news item of interest to anybody please bring it or phone it to the News. It's an awful job trying to keep track of everything and everybody.

UNITED STATES GOVERNMENT

Is spending $428,000 and the City of Richmond $1,170,000 on the great Richmond Harbor Project and improvements upon the waterfront, all of which is immediately adjoining

The Canal Subdivision of Richmond

A Lot Here Will Provide a Life Income to You.....

And we will take pleasure in proving this to you if you will drop us a line asking for our literature.....

Point Richmond Canal & Land Co.

110 Garrard Boulevard
RICHMOND, CAL.

859 Monadnock Bldg.
SAN FRANCISCO, CAL.

TO WORKINGMEN AND BUSINESSMEN

BUILDING TRADES COUNCIL

Richmond, Dec. 20, 1917.
Editor "Richmond News"
Greeting:

"The Contra Costa County Building Trades Council assembled in regular session and in due appreciation of the fact that the "Richmond News" is favorable to the cause of Organized Labor, and has shown by its course and policies that such is the case requests of its members and all who are affiliated or friendly with Organized Labor in Richmond, that they subscribe for and become readers of the "Richmond News," thus giving it their moral and financial support. "The Building Trades Council also appreciates the advertising and other patronage given the "Richmond News" by the citizens and business men of Richmond as being deserved, and hopes to see that patronage largely increased for the coming the coming year of 1918.

J. A. SHAFFER, Pres.
J. O. DAHL, Sec.
(SEAL)

CENTRAL LABOR COUNCIL

The Contra Costa Central Labor Council, in due appreciation of the fact that the Richmond Daily News is favorable to the cause of organized labor, and has shown by its course that such is the case, requests of its members, and all affiliated with organized labor in Richmond, that they subscribe for and become readers of the Daily News, thus giving its moral and financial support.

The Council also appreciates the advertising and other public patronage given the Daily News by the business men of Richmond, as being deserved and hopes to see that patronage largely increased for the coming year of 1918.

Richmond, Dec. 19, 1917.

Endorsed by Contra Costa Central Labor Council.

E. M. MINER, President.
R. H. CUNNINGHAM, Secretary
(SEAL)

The NEWS Brings the Workingmen and the Business Men In Close Touch in a Business Way

Shorthand Department

M's Myrtle Scherruble will have charge of the pencil Shorthand Dept. of the Richmond Stenotype School, on and after July 1st and Miss Blanche McCormick will have charge of the Stenotype Dept.

Richmond Stenotype School
Berry Bldg, 8th & Macdonald Phone Rich. 240

GOOD EATS

H. E. Somemrville has added to his drinks, and now handles the very finest crackers and cookies, besides teas, coffees and spices, etc. He lives at 2456 Soito avenue, and his phone number is Richmond 540.

FRO SALE—Modern 4-room house, with high basement, clear. Apply owner at 1827 Bissell Ave. 50-2*

FRATERNAL CARDS

WOODMEN OF THE WORLD—Log Cabin Camp No. 637 meets every Monday in W. O. W. Hall, 706 Macdonald avenue. Consul Commander, R. H. Cunningham, residence 520 Ohio street; Clerk, H. L. Springer, residence 101 Ohio street, telephone Richmond 953.

ODD FELLOWS—Eclipse Lodge No. 403, I. O. O. F., meets every Monday night in Bank Hall, Eighth street and Macdonald avenue. James A. Shaffer, N. G.; J. W. Shell, Recording Secretary, 136 Second street.

STAGS — Patriotic and Protective Order of Stags meets every Wednesday evening at 8 o'clock in W. O. W. hall, Seventh and Macdonald. Visitors always welcome. H. L. Springer, Recorder, 101 Ohio street; H. E. Somerville, Exalted Director.

SOME BABY

Charley Brown is all swelled up and has to buy a larger hat. The folks who examined that yearling baby of his pronounced it just about the finest baby that ever happened. It went way above the average in both height and weight, and other points. It is sure some fine kiddie, all right.

NOTICE TO VOTERS

A new and complete registration of voters is required by law during the year 1913.

Registration closes, for the purpose of voting at Municipal Elections in towns of the Sixth Class, on March 8, 1918; for the purpose of voting at August Primary Election, on July 27th, 1918; for the purpose of voting at the General Election, on October 5th, 1918.

No person shall be entitled to vote at any of the above elections unless he registers on or before the above dates.

You may register with the County Clerk or any of his deputies.

Dated February 1st, 1918.

J. H. WELLS,
County Clerk of Contra Costa County.

The following named persons are Registration Deputies:

A. C. Faria, Chief Deputy, City Hall, Richmond.
Mrs. Mary D. Neill, 154 Washington Ave., Richmond.
George K. Drew, 114 Washington Ave., Richmond.
L. H. Vaughn, 420 Macdonald Ave., Richmond.
L. J. Thole, 1928 Macdonald Ave., Richmond.
Mrs. Florilla M. Brown, Stege Branch Library, Richmond.
Miss Nannie L. Nesbit, 621 Bissell Ave., Richmond.
J. A. Deadrich, City hall, Richmond.
Mrs. Nellie M. Scott, 635 South 29th Street, Richmond.
J. E. Cryan, 321-6th St., Richmond.
James M. Stewart, Standard Oil Co., Richmond.
Miss Betty Angell, Chamber of Commerce, Richmond.
M. A. Hays, 2202 Macdonald Ave., Richmond.
A. H. Mackinson, El Cerrito.
W. H. Williams, Giant.
Frank Conlon, El Cerrito.
G. W. Adams, El Cerrito.
George Valencia, San Pablo.
Frank M. Silvia, San Pablo.

Specials Saturday Only

1 lb Corinthian Coffee, 29c value	.25
1 lb. uncolored Japan tea, 60c val.	.51
1 can Albacore Tuna	.10
1 can Del Monte Tuna	.18
1 lb. Ghiradelli Chocolate	.25
3 lb. Can Ghiradelli Chocolate	.75
1 lb. Guittard's Cehcolate	.25
1 can Pioneer Minced Clams	.15
1 Can Elmore Clams	.14
1 can J. H. N. Pork and Beans	.10
1 quart can Mazola Oil	.60
$1.00 can Hill's Coffee	.89
$1.00 can Corinthian Coffee	.88
3 lb. can Folger's Coffee	.75
30-cent Can Postum	.25
50-cent can Postum	.40
1 can Libby's Soup	.09
Alpine, Sego and Hebe Milk, can	.10
Small can Hebe milk	.05
1 can Shinola	.10
1bottle Jet Oil	.10

Pulse Bros.' Grocerterias

600 Macdonald Avenue Phone Rich. 136 — 205 Richmond Ave. Phone 379

LATE TELEGRAPH NEWS CONTINUED FROM PAGE ONE

packers, Armour, Swift, Morris, Wilson and Cudahy, andtheir subsidiary and affiliated companies, have monopolized the packing and meat industry and are reaching out for the control of otre products.

"Their manipulations of the market embrace every device that is useful to them without regard to the law. Their reward expressed in terms of provit show that these four firms have pocketed in the last three years, $150,000,000.

The products investigated, and which the report covers, are steel, copper, zinc, nickel, sulphur, lumber, flour, canned milk, and canned salmon.

Castle Gate Coal

Beware of Substitutes

Richmond Supply Co.

ROBERT DORNAN, Prop.

COAL, WOOD, HAY and GRAIN, and

Drayage—Express and Storage

All Kinds of Poultry Feed

139 Richmond Ave. Pt. Richmond

Telephone—Office, 31. Warehouse, 377

Isn't It About Time You Were Getting a REX PHONOGRAPH?

All your friends, nearly, have gotten them while our great offer has been on. Why don't you get yours now? Our amazing offer will put one in your home.

FREE

ONE OF THESE LOVELY, BIG

$50 Rex Phonographs

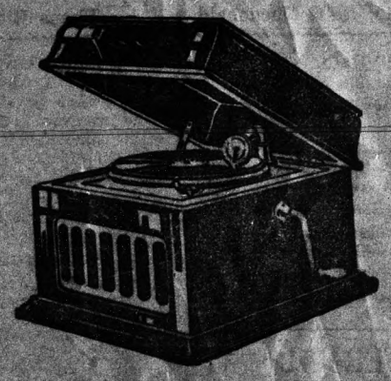

Read the offer below. Get a Fine Talking Machine and still save the whole cost price. Highest grade instruments, finest tone, Handsomely finished in Fumed Oak, Golden Oak and Early English Full size and play with a sapphire jewel-point needel that does not have to be changed.

DON'T DELAY—ORDER TODAY

PAY NOTHING DOWN

We deliver the Phonograph to you at once and 11 Records of your own choice—22 selections.

To secure the phonograph free, you agree to buy 88 Rex 10-inch double-disc records at 75c each. For the 11 records sent with the machine you pay nothing down, and at the end of a week you pay as 50c weekly until the 11 records are paid for. The remaining 77 records are to be paid for at the rate of not less than one 75c record each week (more if you wish), commencing within one week from date of delivery of machine. Thousands of selections—every kind of music—two selections on each record. Many new records issued each month.

SPECIAL TERMS TO OUT-OF-TOWN CUSTOMERS

The Stern Talking Machine Co.

Open Saturday Evenings

781 MACDONALD AVENUE, RICHMOND, CAL.

1095 Market St., Near 7th, San San Francisco

1422 San Pablo Ave., Oakland, Cal.

AUSTRIANS ADMIT LOSS OF 100,000 SOLDIERS

BASEL (Switzerland), June 29.—Admission that 12,000 men were lost as prisoners in the hands of the italins in their recent retreat on the Piave front, was made by Dr. Alexander Wekerle, the Hungarian premeir, in a speech to the Chamber of Deputies, according to a dispatch received here today.

Dr. Wkerle, eapparently treating of the question of the Austrian-Hungarian losses in the recent fighting on the line of the Piave, said he wold not attempt to disguise the fact that their losses were heavy, totaling about 100,000 men.

TWELVE BILLIONS PASSED BY THE SENATE

WASHINGTON, June 29.—The Armp Appropriation bill carrying a little over twelve billion dollars, the largest single budget in the ristory of the world, was passed today by the Senate without a roll call. Much important legislation was adder by the Senate but the Army appropriation bill wass passed with out an alteration of any kind.

No change was made in the present army fraft age limits.

In disposing of amendments preparatory to passing the bill, the Senate rejected an amendment proposing to specifically direct the President to raise an army of five million men as soon as the equipment and transportation could be provided.

Many senators, declared, however, thoat the vote did not represent opposition in Congress to an army of such size, and that sentiment for great expansion in all departments of our war activities was overwhelming.

GERMAN AND BRITISH GUNBOATS HAVE SCRAP

LONDON, June 29.—Four British torpedo boat destroyers fought a longrange engagement witha Boche destroyer force off the Belgian coast Thursday night. The action was broken before any decisive results were attained.

BRITISH FLYERS DOWN 17 GERMAN AIRSHIPS

LONDON, June 29.—British aviators in aerial battles on the Western front shot down seventeen German airplains, and sent six others down out of control. Three British machines are missing as the result of the combat.

ENGLISH JUNE LOSSES ARE STILL HEAVY

LONDON, June 29.—British casualties reported during the month of June total 141,147. This compares with total casualties reportde during May of 166,802.

Mrs. Rose Embree will leave today for Eldbridge, where she will visit her daughter who is at the sanitorium.

If you like the News—Subscribe

The News tries to print it all!

NOTICE TO BIDDERS:

Sealed bids will be received by the undersigned Clerk of the City of Richmond, at his office in the City Hall, No. 2555 Nevin Avenue, in the City of Richmond, California, until Monday, July 8, 1918, at 8 o'clock P. M. of said day, at which time all bids will be puolicly opened and read for the sale and delivery to the City of Richmond of a hoisting engine for stevedoring purposes for use at Richmond Municipal Wharf No. 1, as described in the specifications for said work on file in the office of the said Clerk of the City of Richmond.

Each bid shall be accompanied by a certified check, payable to the Clerk of the City of Richmond, for at least ten (10) per cent of the total bid.

The City Council reserves the right to reject any or all bids.

A. C. FARIS,
Clerk of the City of Richmond.
(SEAL)

June 26, 27, 28, 29, 30, July 2-3-4-6-7

NOTICE TO BIDDERS:

Sealed bids will be received by the undersigned Clerk of the City of Richmond, at his office in the City Hall, No. 2555 Nevin Avenue, in the City of Richmond, California, until Monday, July 8, 1918, at 8 o'clock p. m. of said day at which time all bids will be publicly opened and read, for the construction of three Pile Dolphins adjacent to Municipal Wharf No. 1, Richmond Harbor, on the waterfront at Point Richmond, as described in the contract, plans and specifications, for the work on file in the office of the said Clerk of the City of Richmond.

All bids must be submitted upon the proposal sheets furnished with the plans and specifications.

All bids shall be subject to all requirements of the contract, specifications, plans, contractor's bonds, and proposal sheets, all of which are hereby referred to and made a part hereof, and all of which are on file with the Clerk of the City of Richmond.

Copies of the Notice to Bidders, Proposal Sheets, Contract, Specifications, Plans and Contractor's Bonds will be furnished to prospective bidders on application to the office of P. A. Haviland, of Haviland & Tibbetts, Alaska Commercial Building, 310 Sansome Street, San Francisco, California.

A deposit of Five (5) Dollars will be required for each set of plans and specifications, which deposit will be refunded on the return of the plans and specifications in good order.

No unbalanced bids will be accepted.

Each bid shall be accompanied by a certified check, payable to the Clerk of the City of Richmond, for at least ten (10) per cent of the total bid.

The City Council reserves the right to reject any or all bids.

A. C. FARIS,
Clerk of the City of Richmond.
(SEAL)

June 26, 27, 28, 29, 30, July 2-3-4-6-7

SAYS THERE IS NO LABOR SHORTAGE

Writer Declares More Effective Use of Available Workers Is Needed.

ORGANIZATION IS LACKING

Immediate Action on Part of Government Is Necessary to Bring Order Out of Chaos, It Is Asserted.

Organization of the labor market is the essence of the employment situation. How to use more effectively the available labor rather than how to increase the labor supply is the question, according to a writer in One Hundred Per Cent, a Chicago periodical. He does not believe there is a shortage of labor.

Further discussing the situation, this writer say : "Every employment office is besieged by a mass of skilled as well as unskilled labor seeking employment. Further, we are still following the old and unscientific and immensely unprofitable method of taking each other's employees—agents from one factory doing war work trying to hire away employees in another. We are going straight ahead regardless of the fact that the labor turnover of the average factory is running from 100 to 1,000 per cent. We are still lacking in the co-operation that arranges seasonal employments, and the idle seasons of one industry are not connected with other rush seasons.

"Investigation shows that the war has made little or no change in the estimate of 10 per cent of skilled and 20 per cent of unskilled workers who are voluntarily unemployed every day changing jobs, looking for jobs or 'laying off.'

"Our governmental departments lack organization in their conduct of work relating to the war. Each department, thinking its work most important, is establishing a reserve of men. The governmental labor exchange system in this country consists of some 93 combination federal - state - municipal agencies, scattered and with limited funds, loosely affiliated with 100 or more state and municipal agencies and competing with 5,000 agencies charging fees, long established in business, speaking various languages. Without regulation and defined rules of competition it cannot organize the labor market successfully.

"But, unfortunately, the condition is not limited to private agencies and individual employers but hundreds of philanthropic agencies muddle the situation still further.

"In view of these unorganized conditions, is it any wonder that we are lamenting the shortage of labor? What we need is immediate action to bring order out of existing chaos. We must see that justice prevails between industrial plants, between governmental departments seeking men, between the men and women seeking work. It is absolutely essential to win the war that the industries that have priority of material have priority of men and that other industries have an equitable division of the remainder. To bring this about immediate action on the part of the government is needed."

IN REALM OF LABOR.

Because of their knowledge of French and English four Montreal (Canada) telephone operators have been engaged by the United States government to go to France to run military exchanges.

Miss Caroline Manning of the Minnesota state labor bureau claims that women who have replaced men in war work do from 50 to 75 per cent more work than the men.

Jewelry workers at Toronto are making splendid progress, and the officers say they will have a 100 per cent organization in a short time.

A report of the state industrial accident commission says there were approximately 100,000 industrial injuries in California during 1916.

The International Union of United Brewery and Soft Drink Workers is assisting local unionists in organizing cereal mills in Peoria, Ill.

A city ordinance has been passed at Orange, Tex., which provides that all contract work for the city shall be done by union labor.

Officers of the Retail Clerks' International Protective association report that 80 charters have been issued during the last 12 months.

The Chicago Vacant Lot association hopes to see a quarter of a million food-producing gardens in the Windy City this year.

Over $10,000,000 has been distributed among workmen under the bonus plan of the Du Pont Powder company in the last ten years.

Spain will establish at Barcelona a permanent exposition, international in character, of the textile industry and its branches.

Experimenters in New Zealand have succeeded in producing pig iron on a commercial scale from iron sands found in that country.

Of the 100,000 members of the British National Union of Railwaymen now serving with the forces more than 3,000 have been killed.

Employment offices to provide positions for women have been opened in 8 cities by the United States employment service.

If you want the news you will have to subscribe for the News.

Try the News for Results.

District Attorney Makes Statement

(Continued on Page 4)

1916, it had been operated as a house of prostitution.

Of the prosecutions for felonies in the Superior Court, we have secured one hundred and five convictions, and ten were found not guilty. Thirty-two were dismissed for various reasons, some because of the absence or disappearance of the prosecuting witness, others because of being allowed to plead guilty to a minor charge in the Justice court, and still others because of the defendant being placed in the army or navy. Pleas to minor charges were accepted by the court with the consent of the District Attorney in other cases. Eleven men have been discharged on writs of Habeas Corpus, some based on actions filed in the Superior Court, others on appeals from the judgment rendered in the Justice's Court. Six petitions for Writs of Habeas Corpus have been denied. Six men charged with felonious crimes in this county have been turned over as probation violators, or for prosecution in other counties.

The above does not include several hundred misdemeanor cases, such as petit larceny, battery, assoult, disturbing the peace, violations of the motor vehicle act, violations of the State Health Laws, and other minor offenses, which we have prosecuted in the sixteen justice's courts located in Contra Costa County, besides various violations in the police courts in the various corprated towns In thse cases we have had at least nnety per cent convctons.

Besdes the above enumerated crmamount of work for the county, advising the county officials, justices of vsng the county offcals, justces of the peace, constables, or Board of Supervisors, and we have handled numerous bond procedings for school districts of the county. Further we have tried numerous civil suits, which the county has been party to, and have been succesful in all of these.

A large part of the work of the Disarict Attorney during the last three and one-half years has been in preparing contracts and proceedings for the improvement of roads and the construction of bridges in the county, and for other public construction work and in this connection thse proceedings have all been found regular and nothing has intervened to prevent the carrying on of construction work.

By reason of the declaration of war in 1917, the District Attorney's office has had to do a vast amount of work of a secret character at the request of the United States government. This has increased the duties of the District Attorney's office, conservatively speaking, fifty per cent.

With reference to the moral condition of Contra Costa county, through the efforts of the present District Attorney's force, we have earnestly strived toward cleaning the county morally, and Thos. D. Johnston, if reelected as District Attorney, promises the voters and the citizens of Contra Costa County, that every effort will be made by him toward a strict, and rigid enforcement of each and every law, looking toward a clean, honest and efficient administration of public affairs.

The record of achievement during the incumbency of the present district attorney is believed by those who know the facts, to be a record that may be pointed to without apology, and upon that record the present District Attorney, Thos. D. Johnston places his candidacy before the voters of Contra Costa County for reelection.

Yours very truly,
THOS. D. JOHNSTON,
District Attorney.

Fischer-Benson Wedding Yesterday

At a very pretty home wedding ceremony yesterday morning at home of Mrs. Anna R. Fischer, 234 Bissell avenue, her niece, Miss Gladys Fischer, became the bride of John Benson of Mare Island.

Miss Fischer is the daughter of Mr. and Mrs. A. A. Fischer of Dixon, this state, but for the past year or so has made her home with her aunt in this city, where she is one of the most popular among the younger girls. Mr. Benson is in the employ of the government at Mare Island. After the ceremony, which was performed by Rev. Thomas A. Boyer of the First Christian church, a wedding breakfast was served, after which the young couple took their departure on a wedding trip down the coast. Upon their return they will make their home at Vallejo.

Subscribe for the News

T. D. JOHNSTON
(Incumbent)

Candidate For
District Attorney

CHAS. F. DONNELLY
Candidate For
Coroner

Carnival Boosters Off this Morning

The big bunch of carnival boosters are off this morning in the interest of the big Fourth of July celebration at Richmond, July 3-4. A big automobile delegation headed by the Richmond Municipal band on a "rubberneck" auto truck will start on a trip ofer the county.

After looking over the route thoroughly it has been decided to try and include Crockett in the list of towns which will receive a visitation. The city is coming here in a body, it is sending along its baseball team to do battle with our Elks and in every way Crockett is doing its mightiest to help boost along our coming celebration. To make the city in the easiest way it has been decided to take the Franklin Canyon road and counter back about six miles this side of Martinez. This will lead the machines into the back door to the city, but it is the only way that a big sightseeing car will be able to get into Crockett until the new boulevard is completed.

Martinez will be reached at 12:30 and from there on the route as published previously, will be followed.

Besides the Municipal band a seven piece stringed instrument band will be taken along in a special machine.

Carrie Ellsworth and her dancing girls will have a special machine.

Queen Gloria and her aides will cut a big figure in a big Winton six which Mr. Kratzer has put to the use of the committee for Sunday as well as the third and fourth of July.

Over thirty machines will make the trip.

The News is the Workingman's paper—they all read it.

ZEB KNOTT
(Incumbent)

Candidate for re-election to the office of
Supervisor

W. L. LANE
Candidate For
Supervisor

Workmen Win Ball Game Easy

The game of ball yesterday afternoon between the city officials and the Building Trades Council, was a walk over for the Tradesmen. The city bunch didn't have a look in, and while Umpire Galvin, for their side, tried to steal the game by all the arts known to criminology, the editor of the News, who umpired for the horny-handed sons of honest toil, would not stand for it, and thus assured a square deal for all—but the council bunch. Galvin showed up on a pair of crutches, and as we did not want to damage a cripple his life was spared. The score was so big for the workmen, and for the council bunch so small, that we are ashamed to print it. This makes a game each, and the tie will be played off later.

KENNON IN S. F.

Judge Kennon and wife and daughter Martha, are moving to San Francisco, as both the boys, Tom and Lewis are in the navy, and the Judge has a good position over across the bay. He is secretary to Captain Gleason, who is at the head of the protection department of the Emergency Fleet Corporation, a government shipbuilding concern.

Last night at the Pretorian raffle, R. B. Bryant won the porker, and S. McKinley won the canary. Tweney dollers was cleared and will be turned over to the Red Cross.

Patronize Home Industry

Buy the Cement Manufactured in your County

Mt. Diablo Brand

AGENTS

Tilden Lumber Co., Richmond Cal.
Pillow Brothers, Richmond, Cal.
P. F. Johnson & Son, Richmond, Cal.
Pinole Department Store, Pinole, Cal.
Tilden Lumber Co., Crockett, Cal.
L. Anderson Co., Marrtinez, Cal.
Contra Costa County Lumber Co., Martinez, Cal.
Concord Ice & Fuel Co., Concord, Cal.
Spencer & Ayre, Walnut Creek, Cal.
Danville Warehouse & Lumber Co., Danville, Cal.
Bay Point Building Material Co., Bay Point, Cal.
Diamond Brick Co., Pittsburg, Cal.
Antioch Lumber Co., Antioch, Cal.
Brentwood Lumber Co., Brentwood, Cal.
Adams Lumber Co., Oakley, Cal.

For prices or for information as to the use of cement Address

Cowell Portland Cement Co.

COWELL, CONTRA COSTA CO., CAL.